

All New CT & MRI Technology

Arriving Fall of 2021

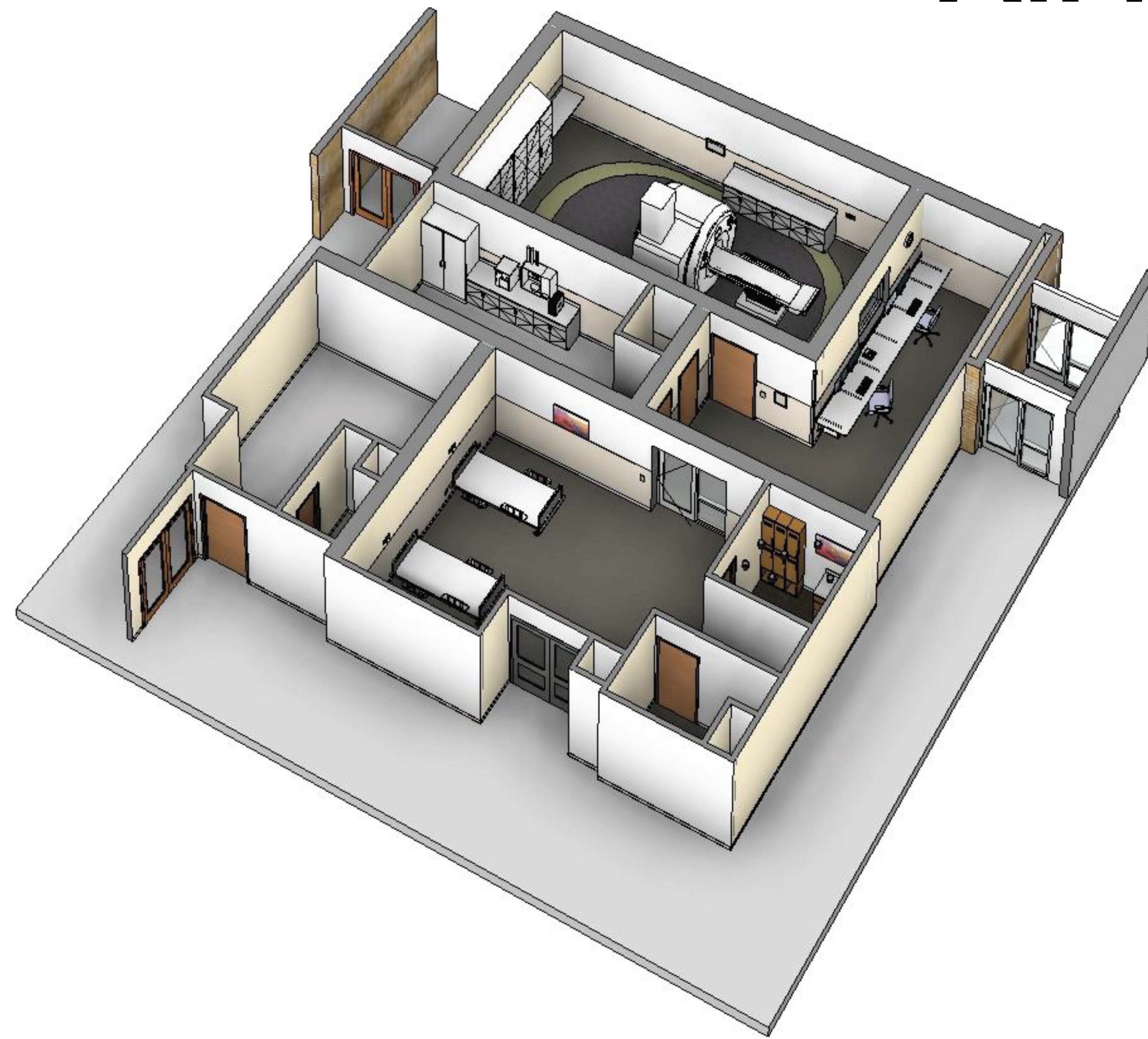

3-D rendering of new MRI area with all-new technology, control room, patient changing area and procedure room.



New patient changing room with private lockers.



New Sieman's 1.5T Magnetom Sola MRI with wide-bore for more space and greater patient comfort. The new unit will bring increased services such as breast MRI, female pelvic scans, musculoskeletal imaging and small intestine (enterography) imaging.